

RESIDENTIAL ACCESSORY STRUCTURE

Permit Application

This application must be accompanied by a site plan.

City of Dothan, Alabama

Permits and Inspections

(334) 615-4450

permits@dothan.org



Applicant/Company Name: _____

Applicant Phone Number: _____

Applicant Email Address: _____

Applicant Type: Owner - *Proof of ownership must be provided.*
 Contractor - City License #: _____ State License #: _____

Property Address: _____

Property Owner: _____

Property Owner Phone Number: _____

Property Owner Email Address: _____

Job Value: \$ _____

Please initial next to each acknowledging that you have read and agree to comply with these statements.

_____ I understand that placement of the accessory structure must meet the requirements established in [Sec. 114-132\(b\)](#) of the City Code.

_____ I understand that the issuance of this permit authorizes the structure as depicted on the approved site plan only. A new site plan must be submitted for approval showing any requested revisions.

_____ **I understand that I am responsible for the removal of ALL debris related to this project.**

I certify that I have read this document and state that the information provided is correct. I agree to comply with all local ordinances and state laws dealing with building construction, and hereby authorize representatives of the City of Dothan to enter the above-mentioned property for inspection purposes.

Applicant Signature: _____

Applicant Name (Printed): _____

Date: _____

For Office Use:

Zoning Approval:	DATE	IST		
	FEE AMT	PERMIT #		
Engineering Services Approval:	PAYMENT TYPE			
Easement? Yes No				
Hold Harmless? Yes No	CK	CC	CA	ES
Building Official Approval:				

Sample Site Plan (Accessory Structure)

Andrew Roberts Surveying
 900 Arkadelphia Rd
 Birmingham, AL
 205-850-5423

Hillhouse Construction
 Lot 43
 Baily Cove Phase 3

March 23, 2016

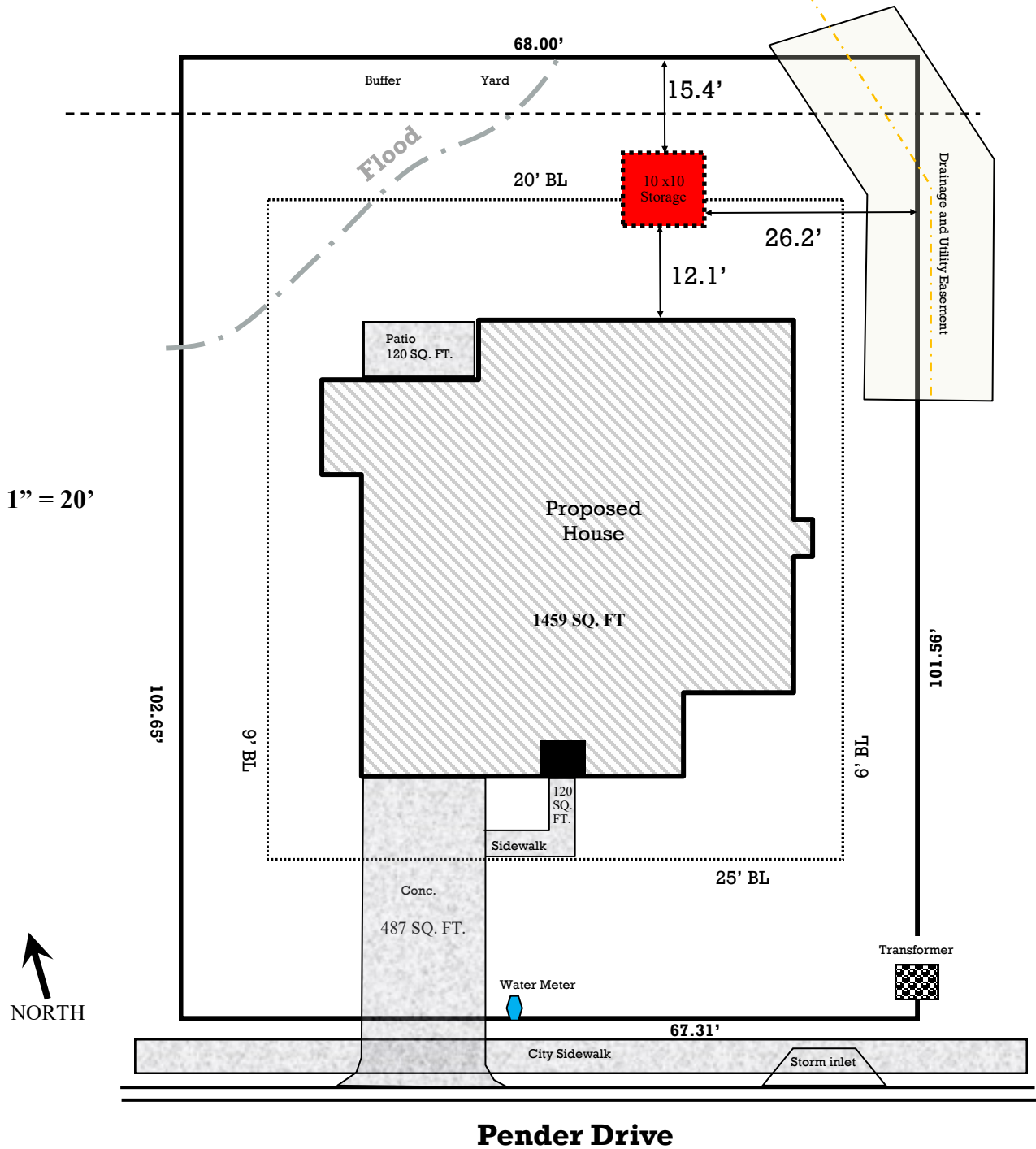

Pender Drive

Zone: DDH	Number of Stories: 2	Driveway Area: 487 SQ. FT.	Impervious Area: 2296 SQ. FT	Heated Floor Area: 2056 SQ FT
Housing Type: Single Family	Lot size: 6,865.62' SQ. FT.	Sidewalk Area: 120 SQ. FT	ISR: 33.44%	Total Floor Area: 2825 SQ. FT.
Number of Bedrooms: 4	Impervious Area of house: 1459 SQ. FT.	Patio Area: 120 SQ. FT.	Storage Shed: 100 SQ. FT.	Floor Area Ratio: 29%